MUSIC - UNIVERSITY OF TORONTO
3 1761 10406049 6

Knipper, Lev Konstantinovich
[Kontsert-poema,
violoncello, string &
percussion; arr]
Kontsert-poema

M
1117
K65K6

Л. КНИППЕР
L. KNIPPER

КОНЦЕРТ-ПОЭМА
CONCERTO-POEM

ДЛЯ ВИОЛОНЧЕЛИ
В СОПРОВОЖДЕНИИ СТРУННЫХ И УДАРНЫХ

FOR CELLO WITH STRINGS
AND PERCUSSION

Клавир
Piano Score

Digitized by the Internet Archive
in 2026 with funding from
University of Toronto

https://archive.org/details/31761104060496

Л. КНИППЕР
L. KNIPPER

КОНЦЕРТ-ПОЭМА
CONCERTO-POEM

ДЛЯ ВИОЛОНЧЕЛИ
В СОПРОВОЖДЕНИИ СТРУННЫХ И УДАРНЫХ

FOR CELLO WITH STRINGS
AND PERCUSSION

Клавир
Piano-Score

СОВЕТСКИЙ КОМПОЗИТОР • SOVIET COMPOSER
Москва 1977 Moscow

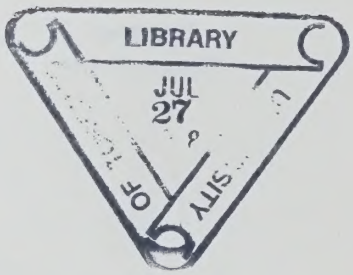

M
1117
K65 K6

К $\frac{90601-096}{082(02)-77}$ 419—77

© Издательство «Советский композитор», 1977 г.

Н. Н. Шаховской

КОНЦЕРТ-ПОЭМА

Для виолончели в сопровождении струнных и ударных

Переложение для виолончели с фортепиано автора

Лев КНИППЕР
(1970 - 71)

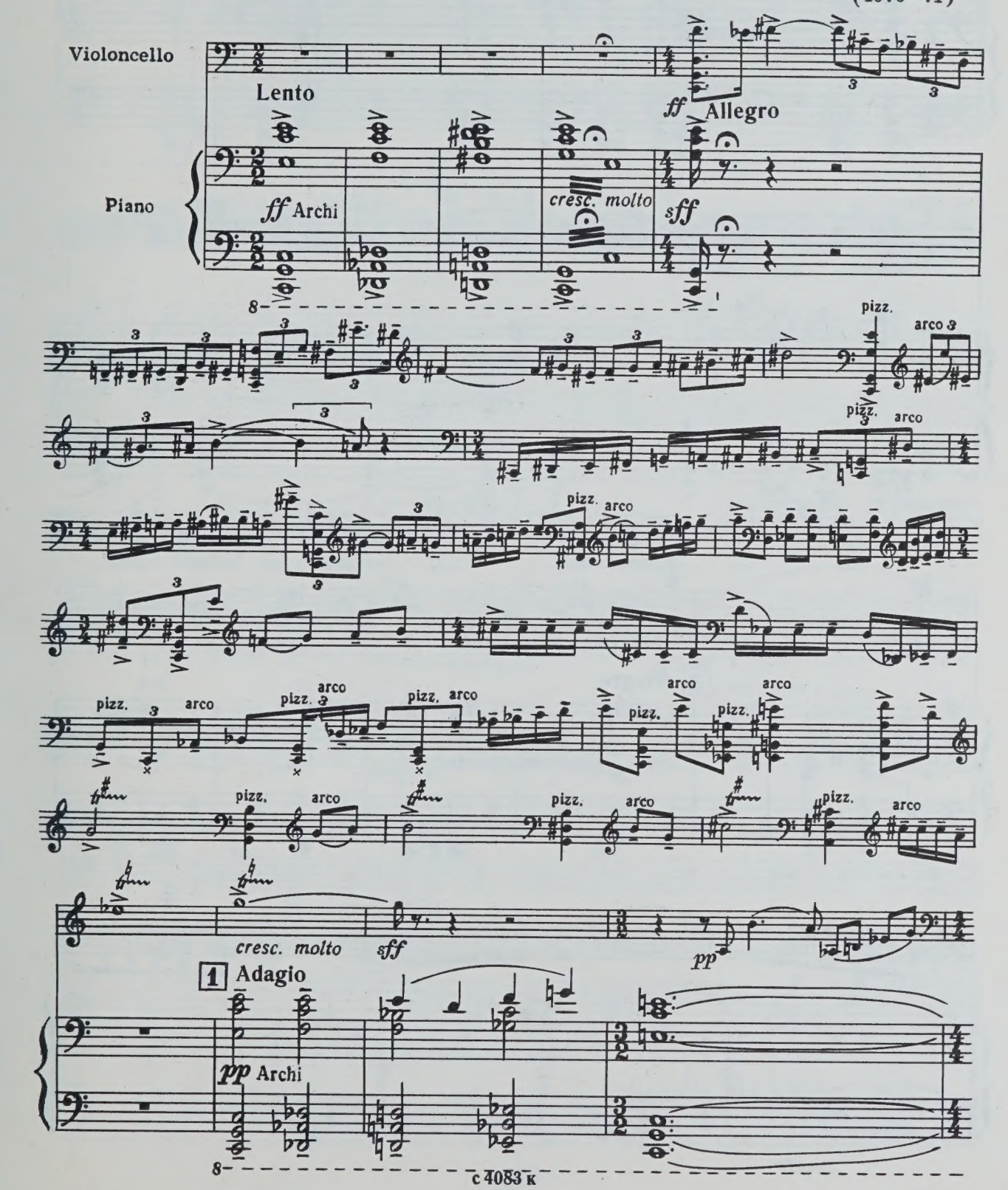

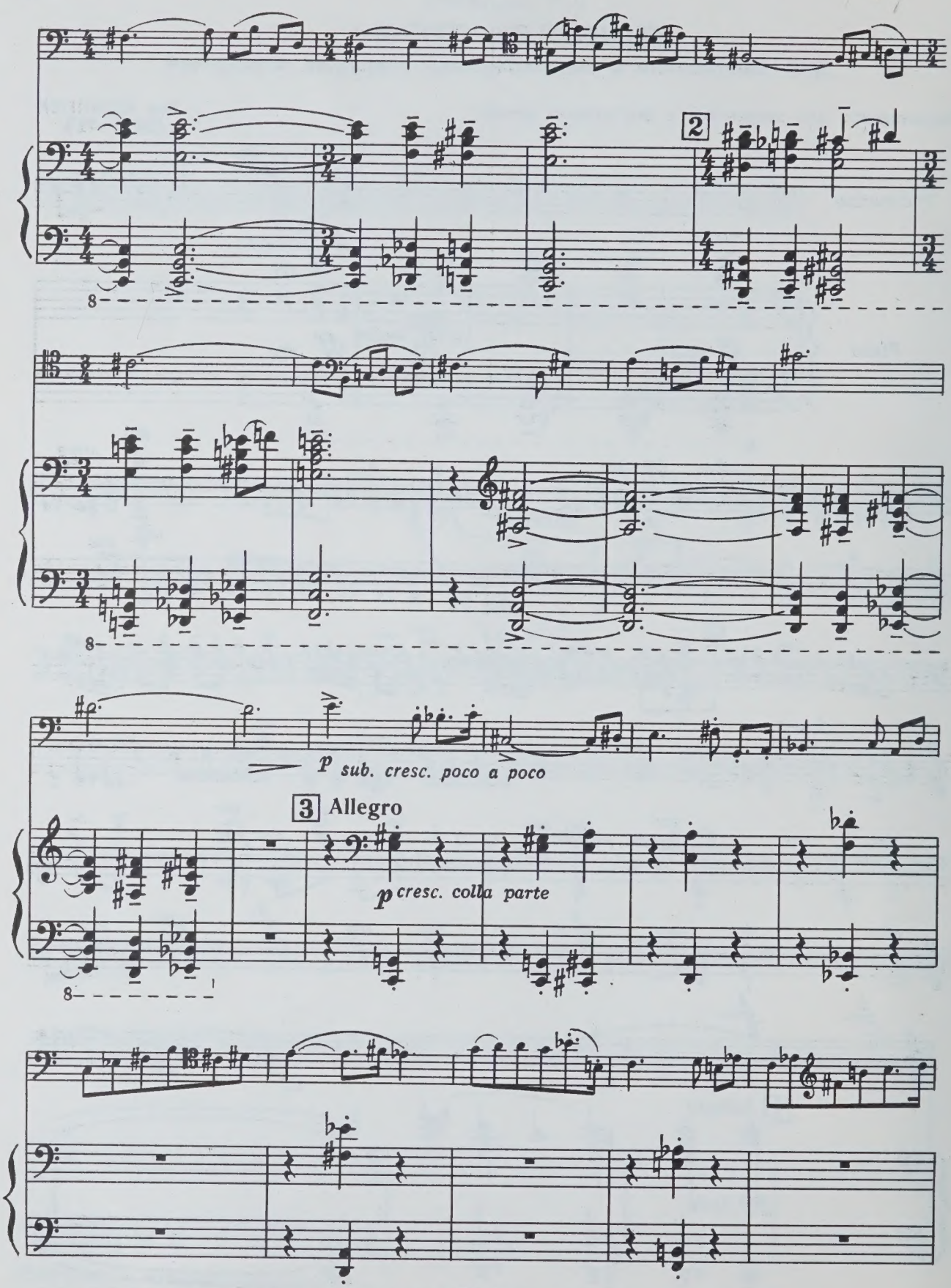
2
p sub. cresc. poco a poco
3 Allegro
p cresc. colla parte

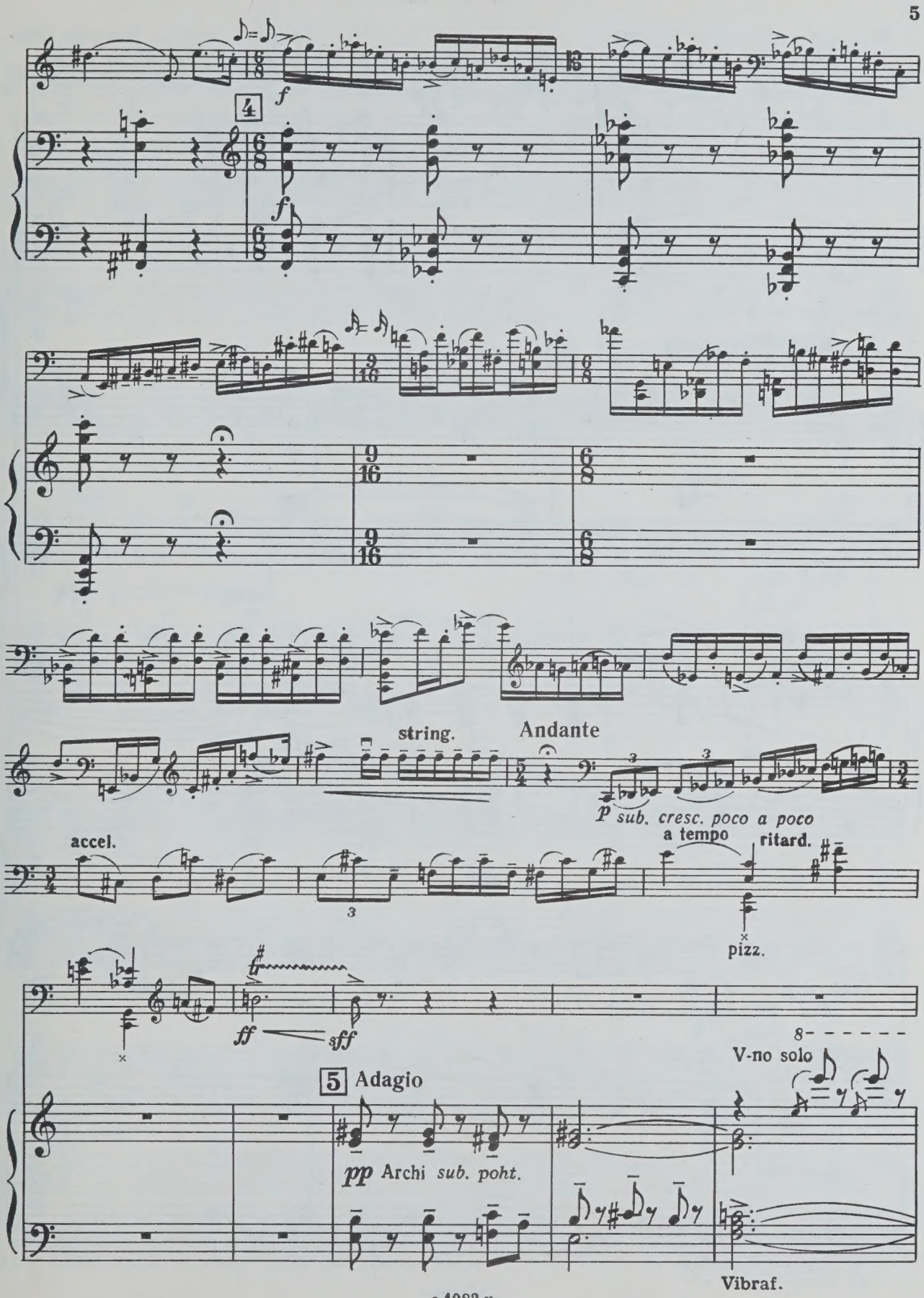
4
f
string.
Andante
p sub. cresc. poco a poco
accel.
a tempo
ritard.
pizz.
ff
sff
V-no solo
5 Adagio
pp Archi sub. poht.
Vibraf.

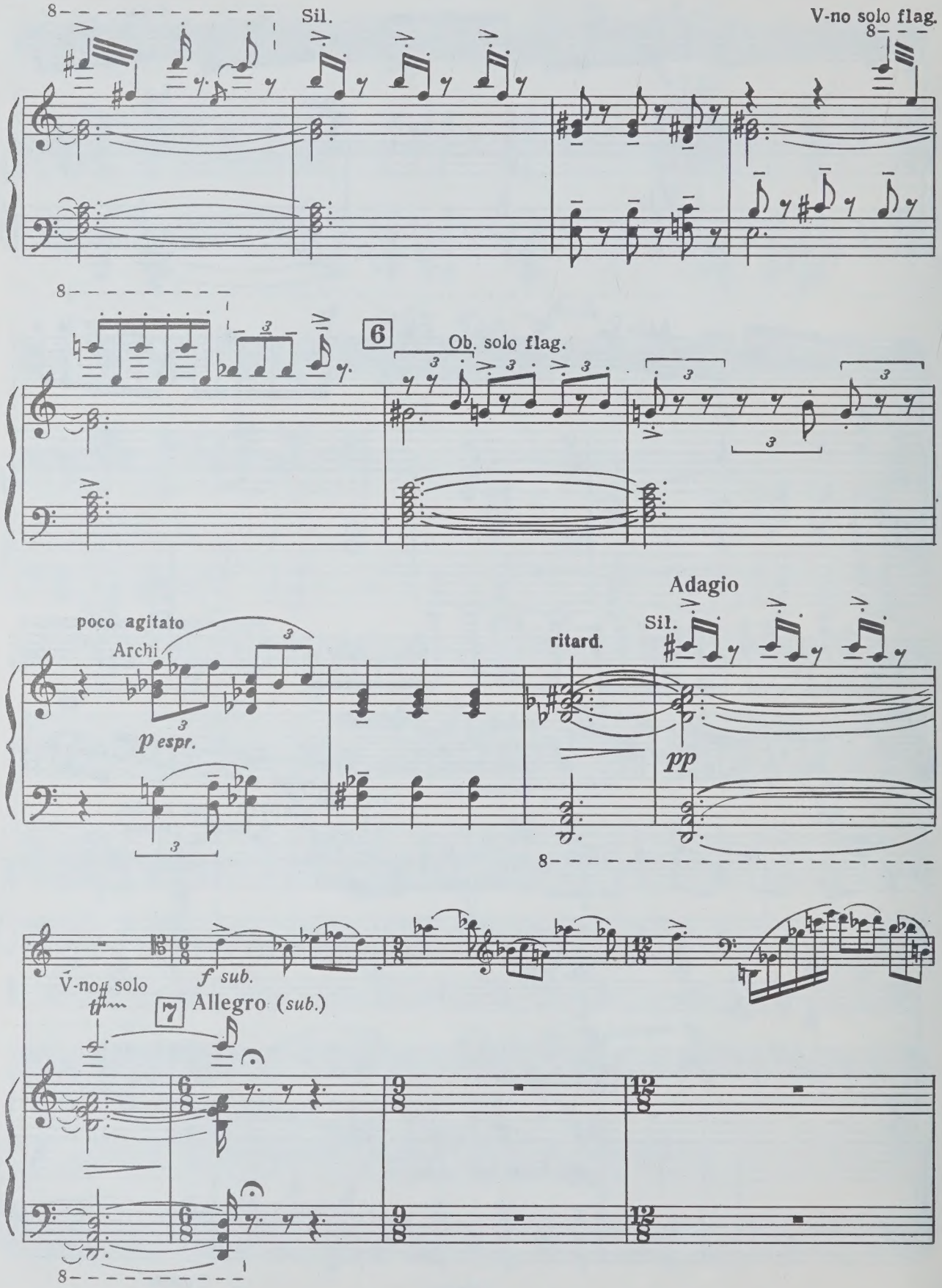
Sil.
V-no solo flag.
6
Ob. solo flag.
poco agitato
Archi
p espr.
ritard.
Adagio
Sil.
pp
V-no solo
f sub.
7
Allegro (sub.)

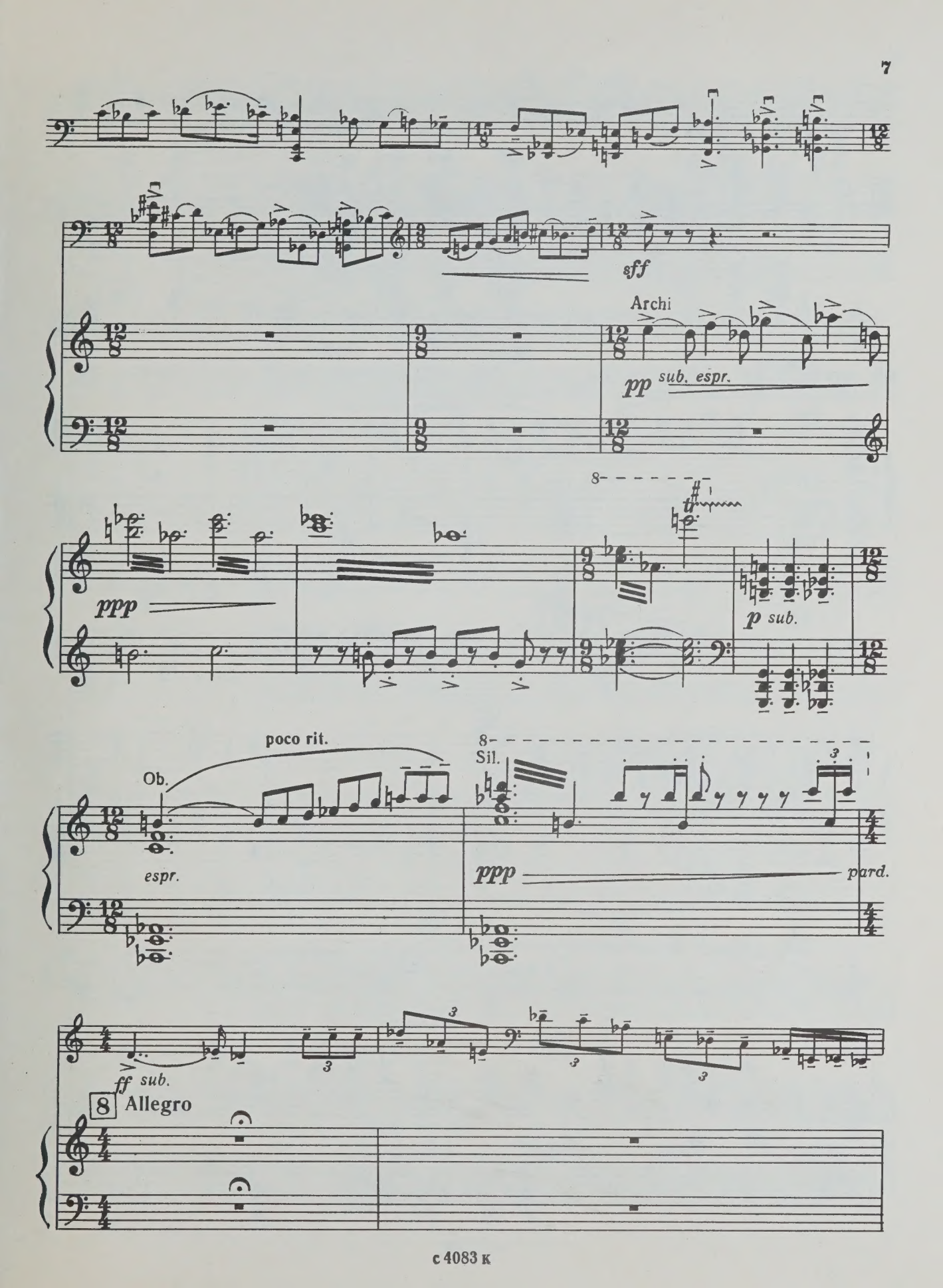
sff
Archi
pp sub. espr.
ppp
p sub.
poco rit.
Ob.
espr.
Sil.
ppp
pard.
ff sub.
8 Allegro

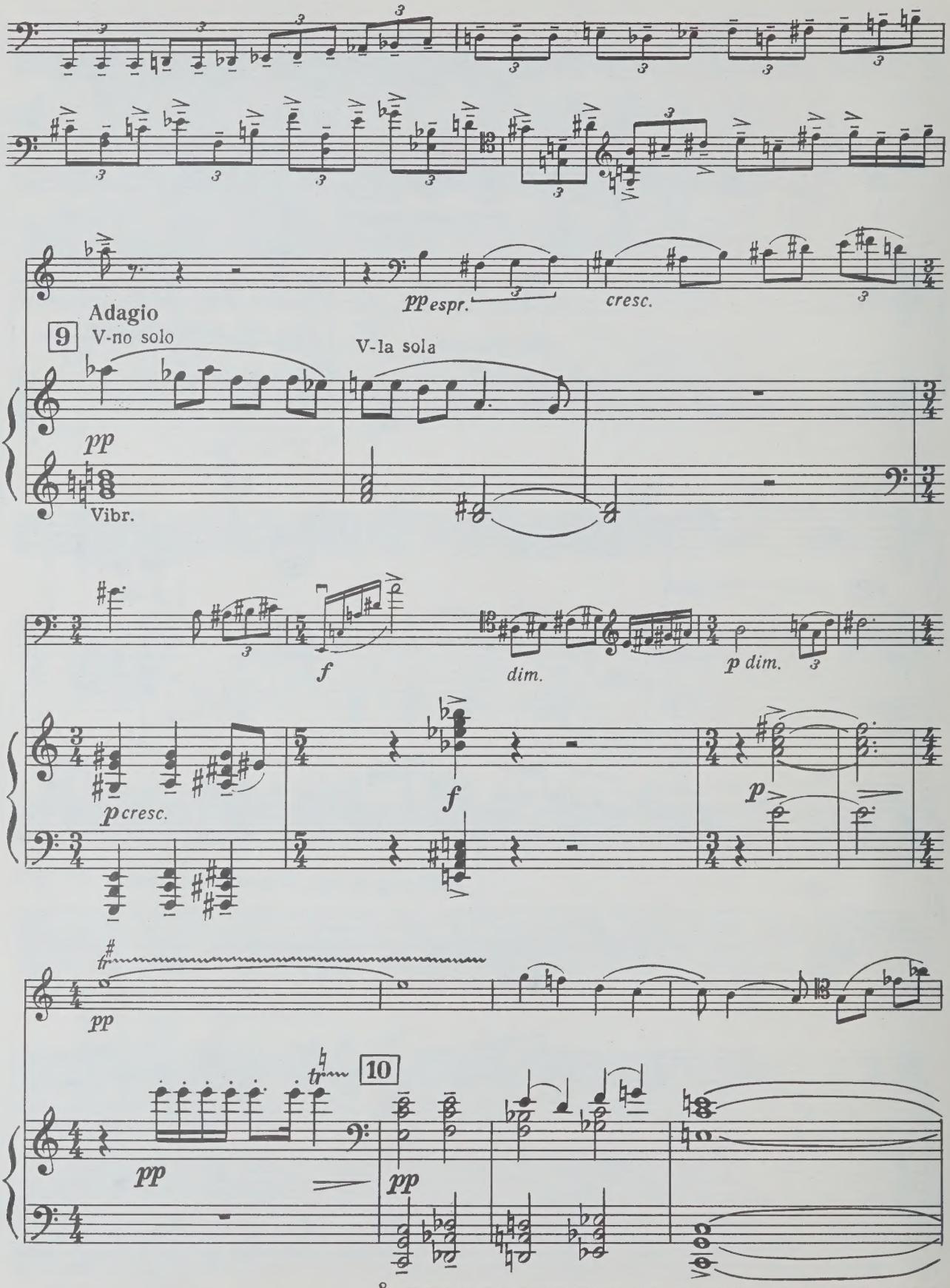
Adagio
9
V-no solo
V-la sola
pp
Vibr.
pp espr.
cresc.
f
dim.
p dim.
p cresc.
f
p
pp
10
tr
pp
pp

с 4083 к

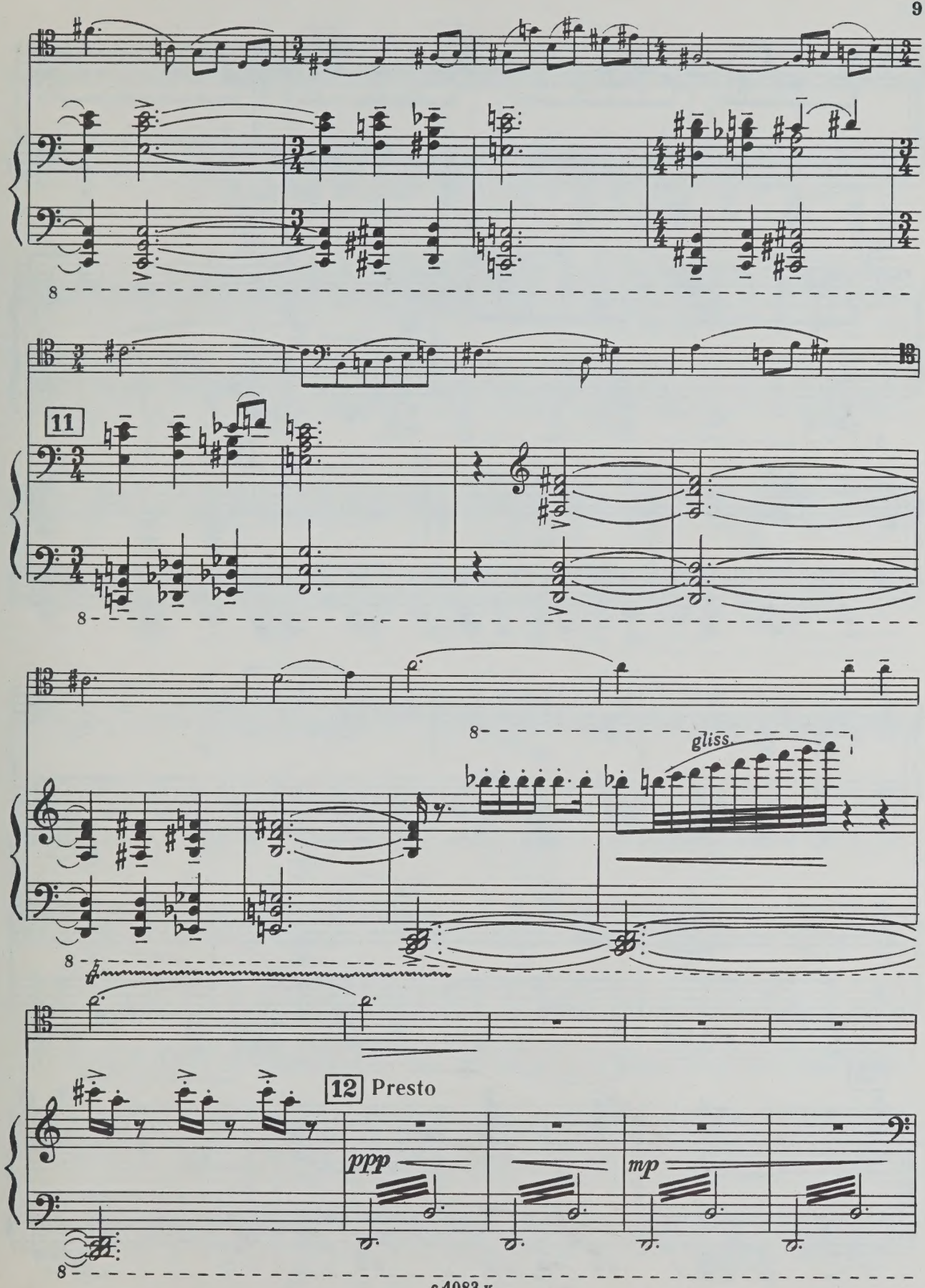
11
gliss.
12 Presto
ppp
mp

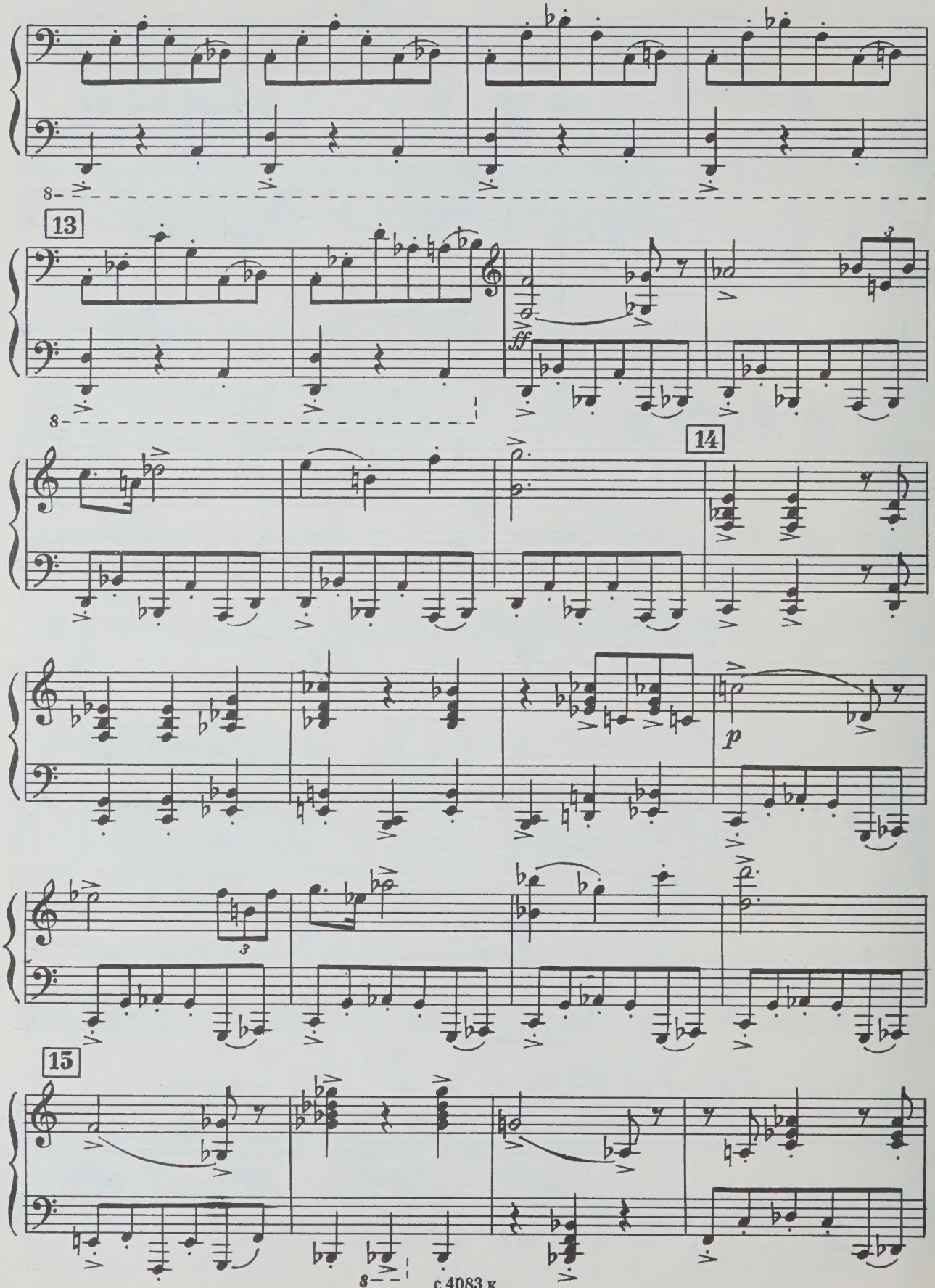
13
ff
14
p
15

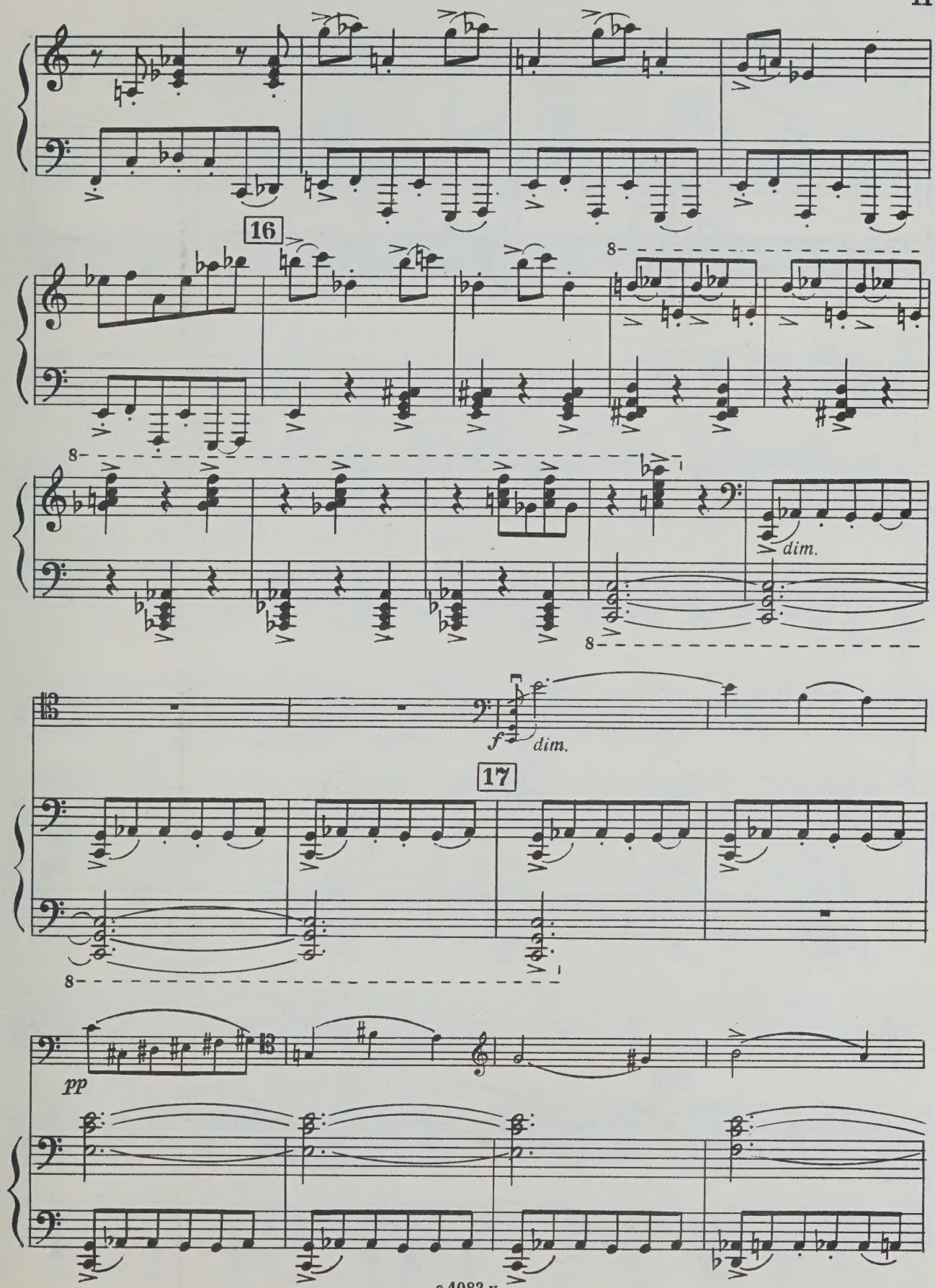
16
8
8
dim.
8
f
dim.
17
8
pp

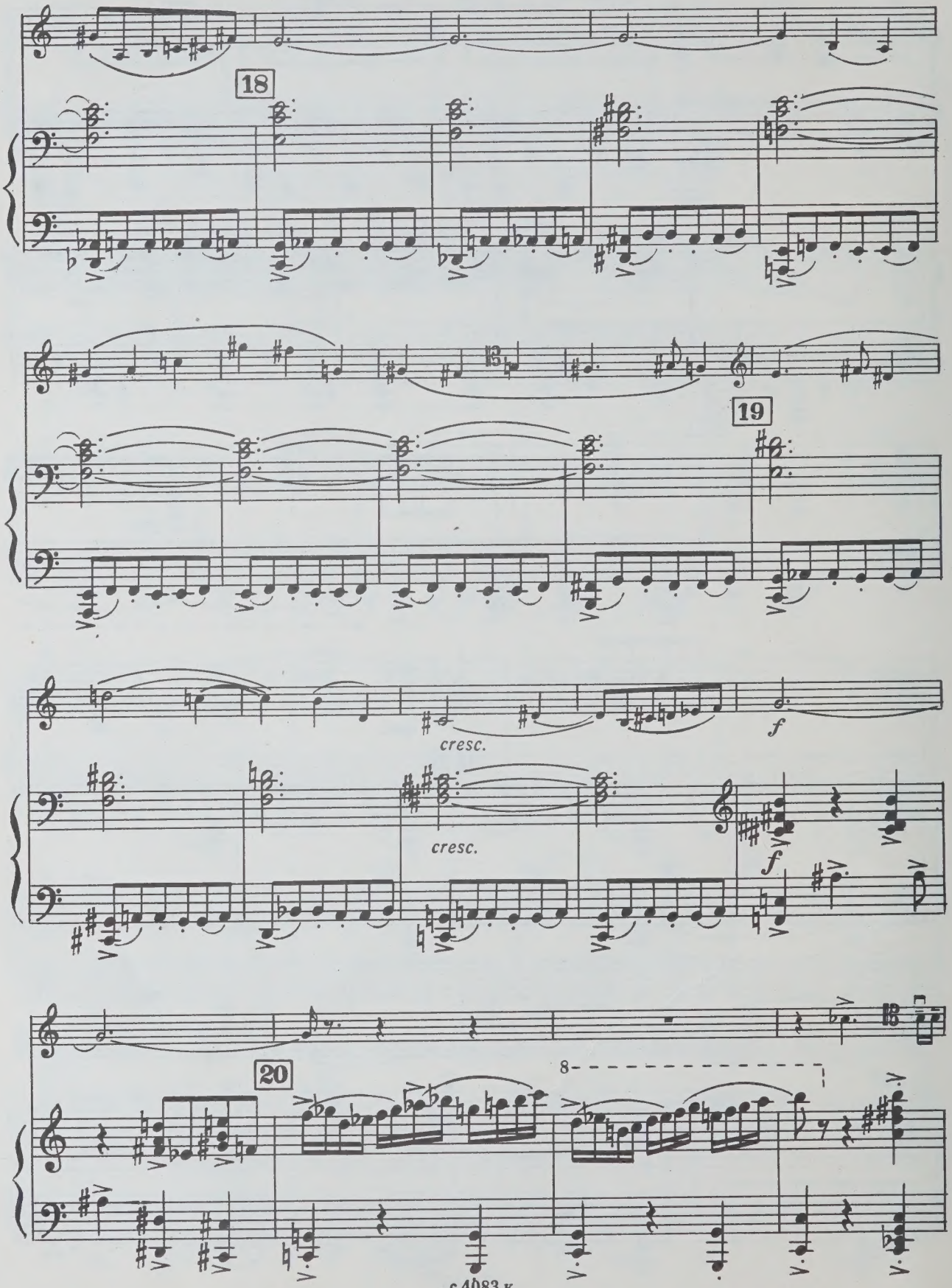
18
19
cresc.
cresc.
f
f
20
8

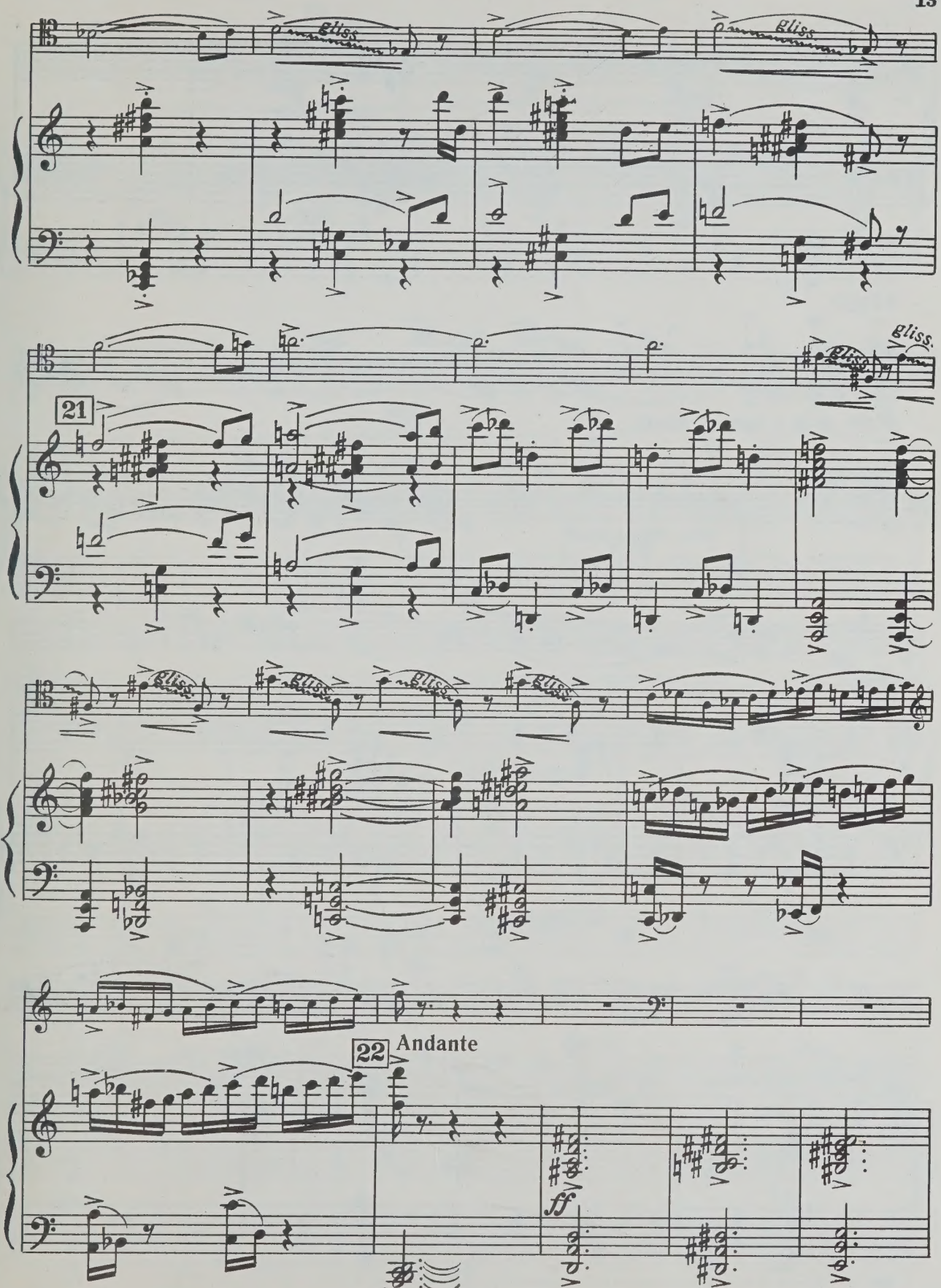
gliss.
21
22
Andante
ff

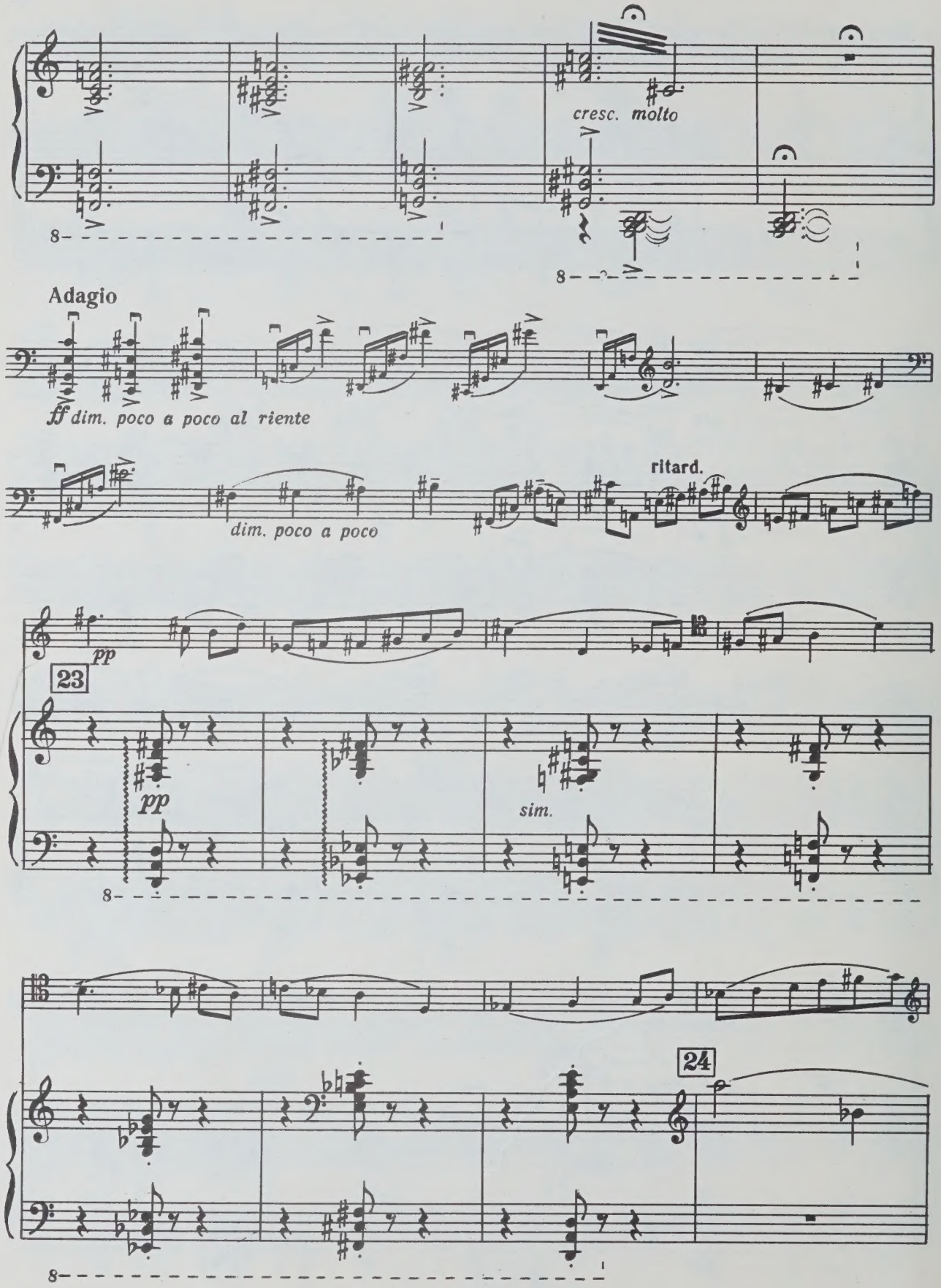
cresc. molto
Adagio
ff dim. poco a poco al riente
dim. poco a poco
ritard.
pp
23
pp
sim.
24

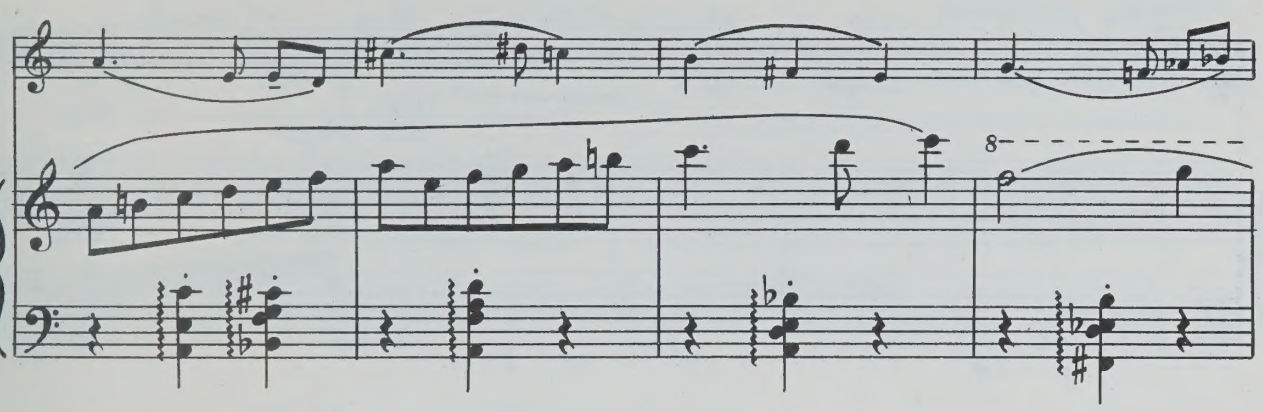

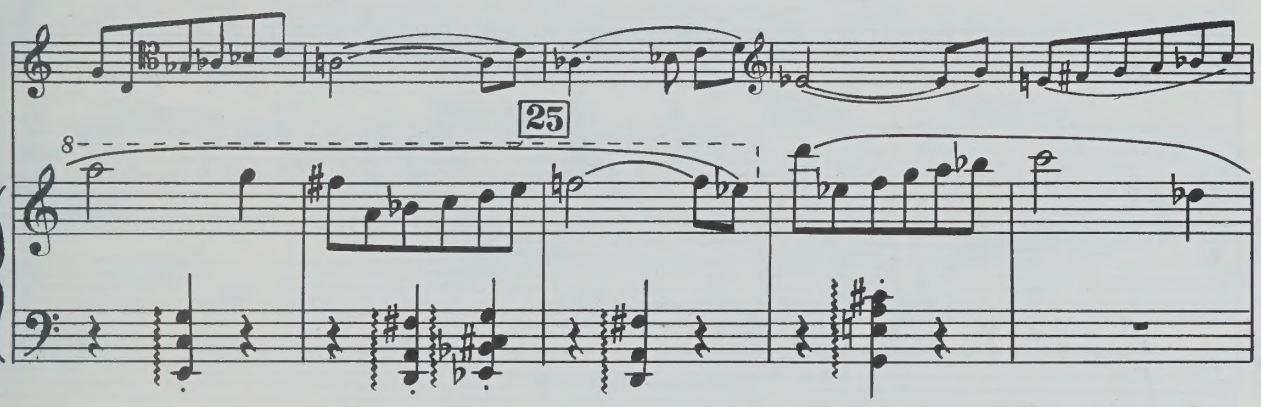
25

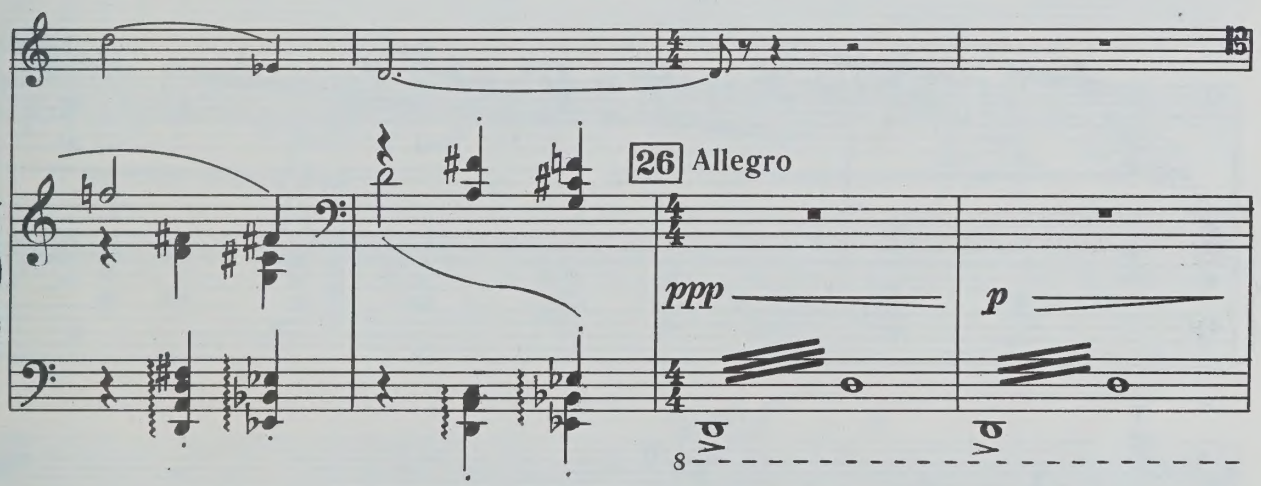
26 Allegro
ppp
p

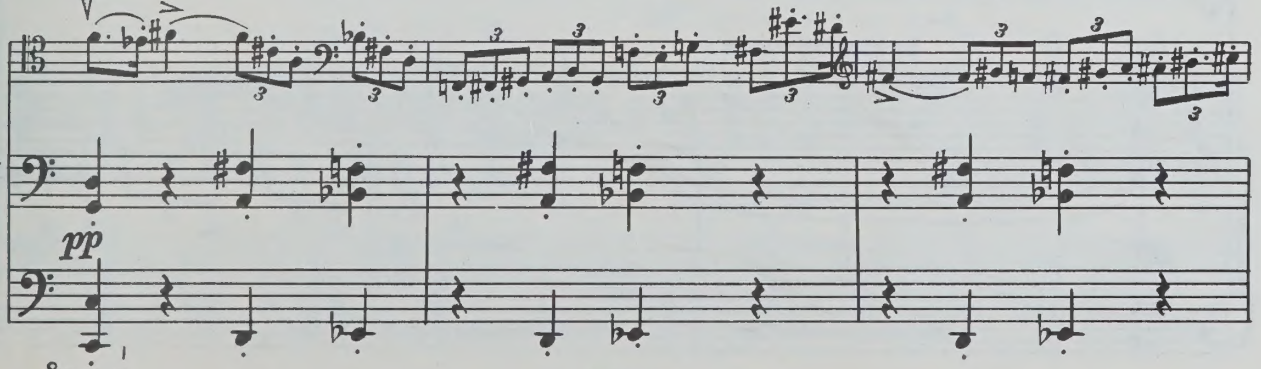
pp

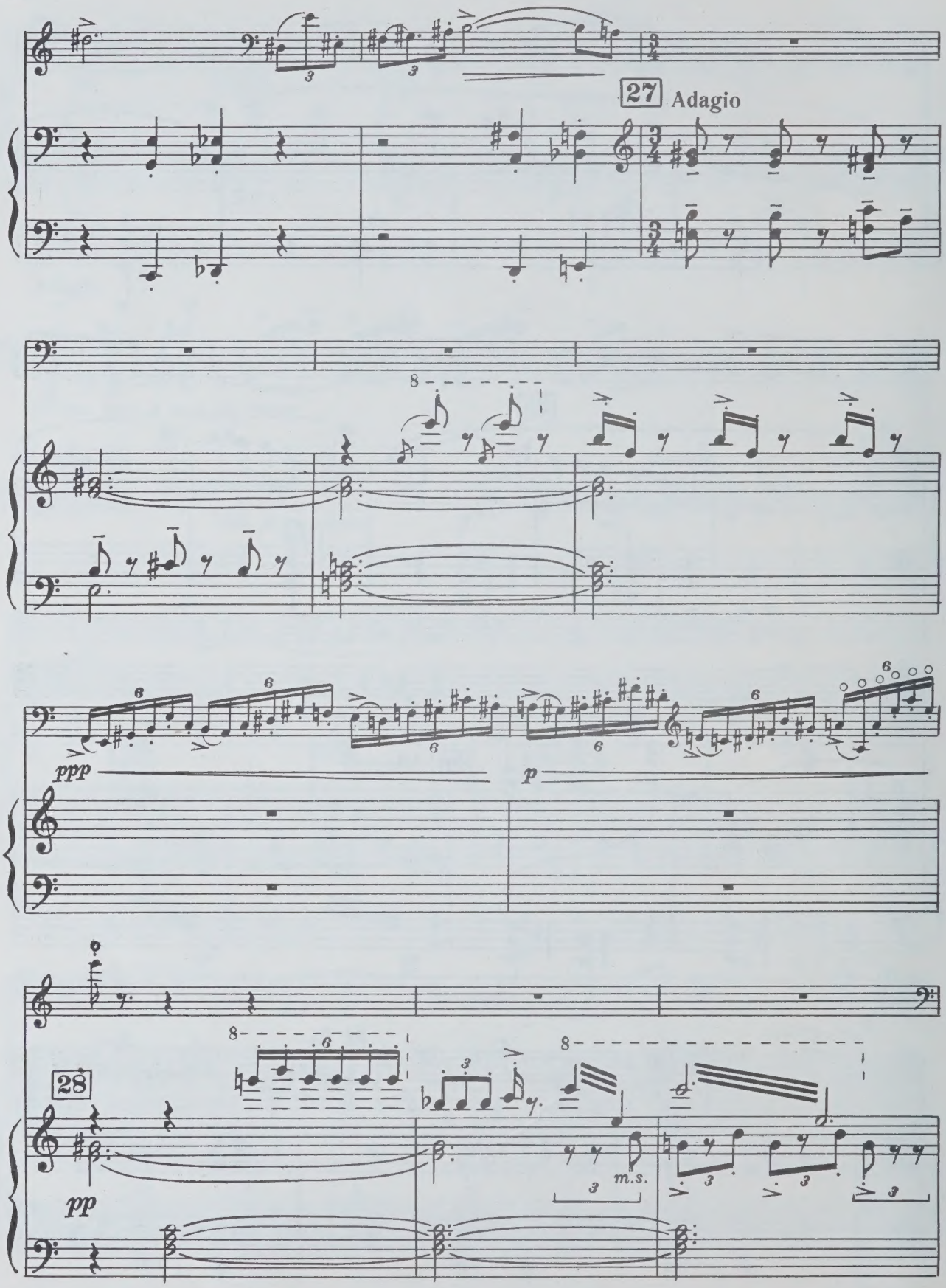
27
Adagio
ppp
p
28
pp
m.s.

ppp

p

ppp

poco

pp espr. molto

ppp

29

pp cresc. poco a poco

ff

dim.

ff

mf

pp

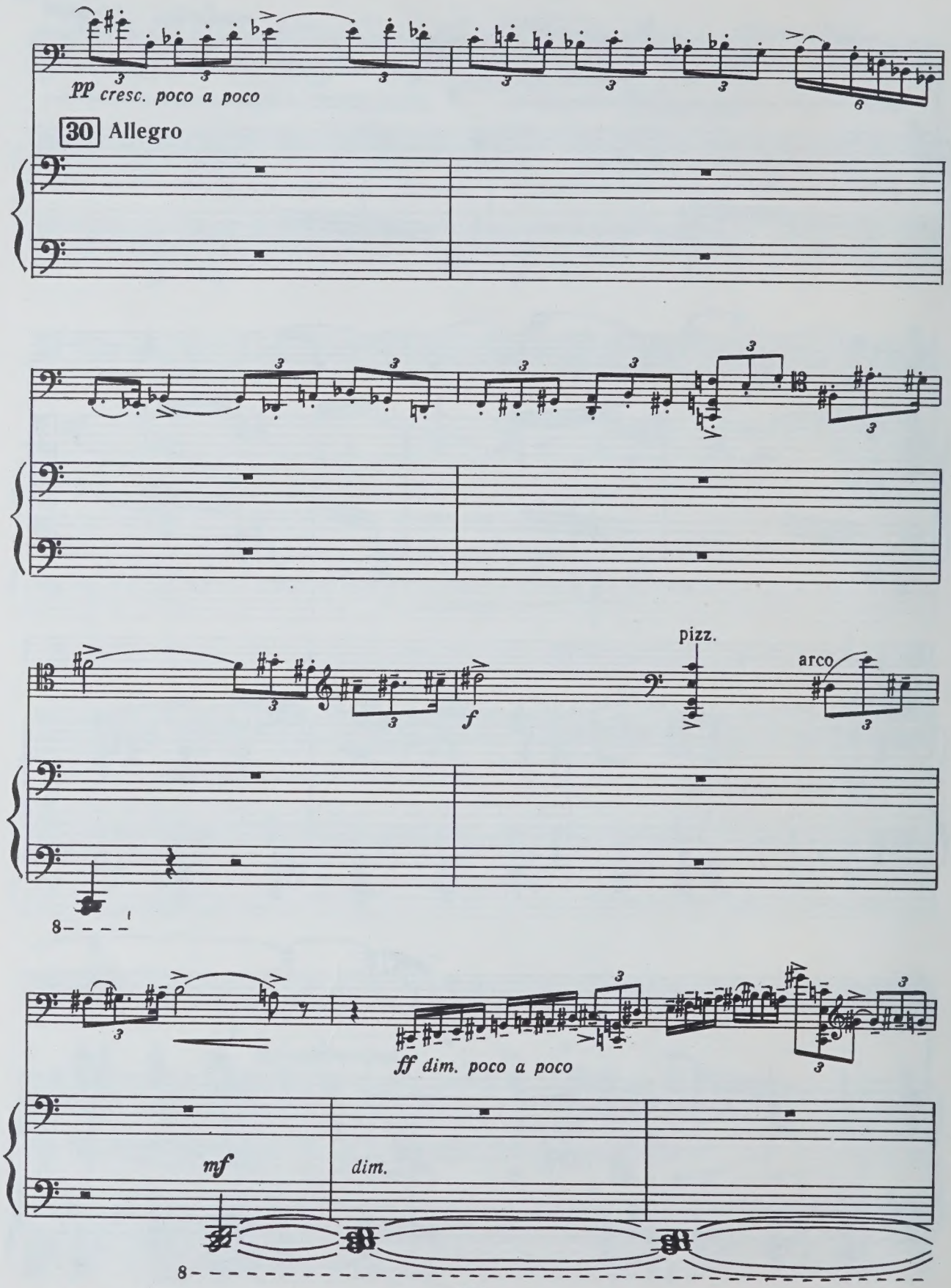
pp cresc. poco a poco
30 Allegro
f
pizz.
arco
ff dim. poco a poco
mf
dim.

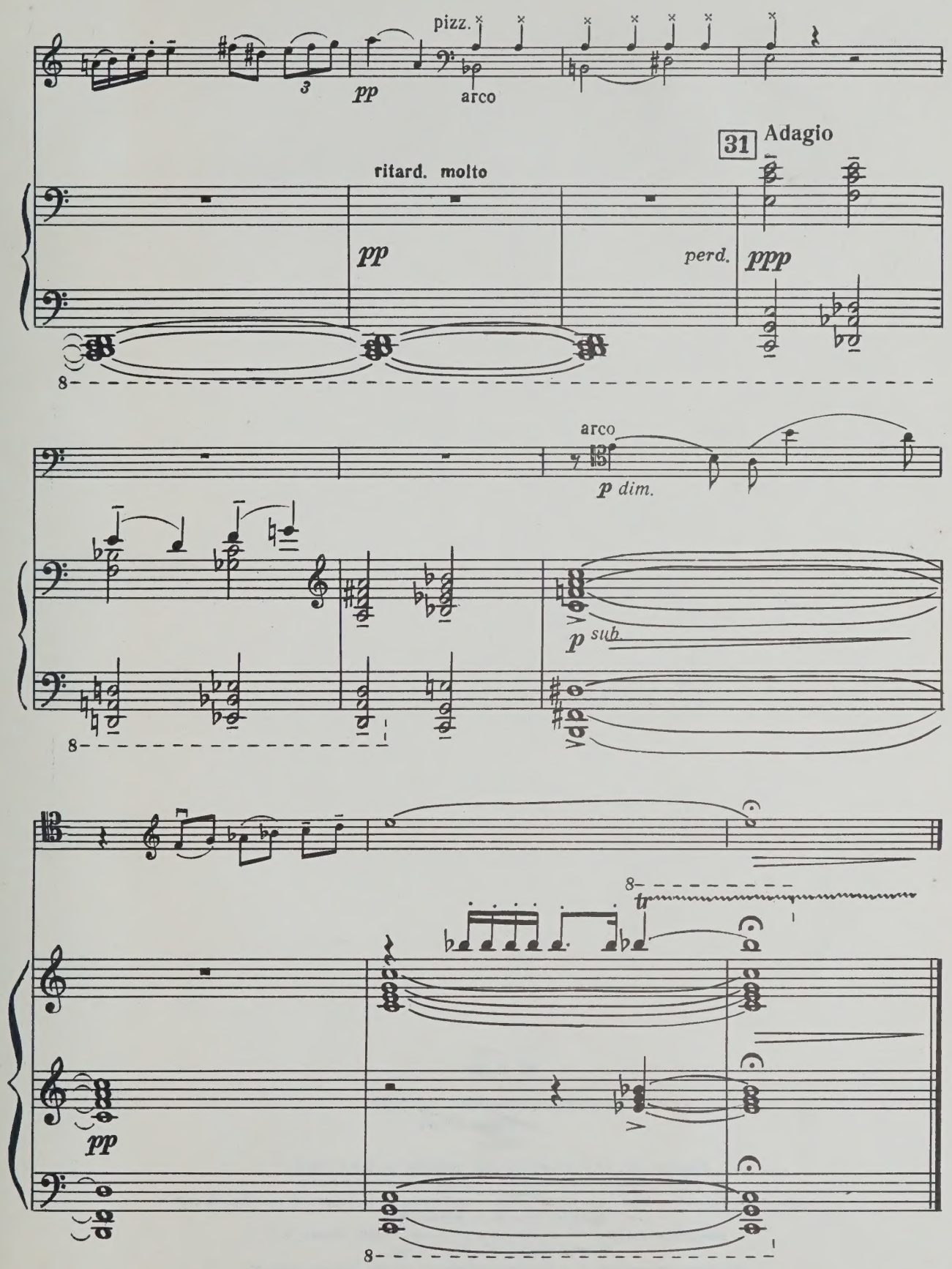
pizz.
pp
arco
31
Adagio
ritard. molto
pp
perd.
ppp
arco
p dim.
p sub.
tr
pp

ИБ № 494

ЛЕВ КОНСТАНТИНОВИЧ КНИППЕР
КОНЦЕРТ-ПОЭМА
Клавир

Редактор Ю. Тер-Осипов Лит. редактор Е. Дукалова
Техн. редактор Л. Мотина Корректор Н. Маковская
Подп. к печ. 24/I 1977 г. Форм. бум. 60×90¹/₈ Печ. л. 3,5 Уч.-изд. л. 3,5 Тираж 530 экз. Изд. № 4083
Зак. 674 Цена 53 к. Бумага № 1
Всесоюзное издательство «Советский композитор», 103006, Москва, К-6.
Садовая-Триумфальная ул., 14—12.
Московская типография № 9 Союзполиграфпрома. Москва, Волочаевская, 40.

53 к.

UNIVERSITY OF TORONTO
cello
ETHEL TO JOHNSON
MUSIC LIBRARY

Violoncello

Violoncello

Н.Н. Шаховской

КОНЦЕРТ-ПОЭМА

Для виолончели в сопровождении струнных и ударных

Л. КНИППЕР

LIBRARY
JUL 27 1978
UNIVERSITY OF TORONTO

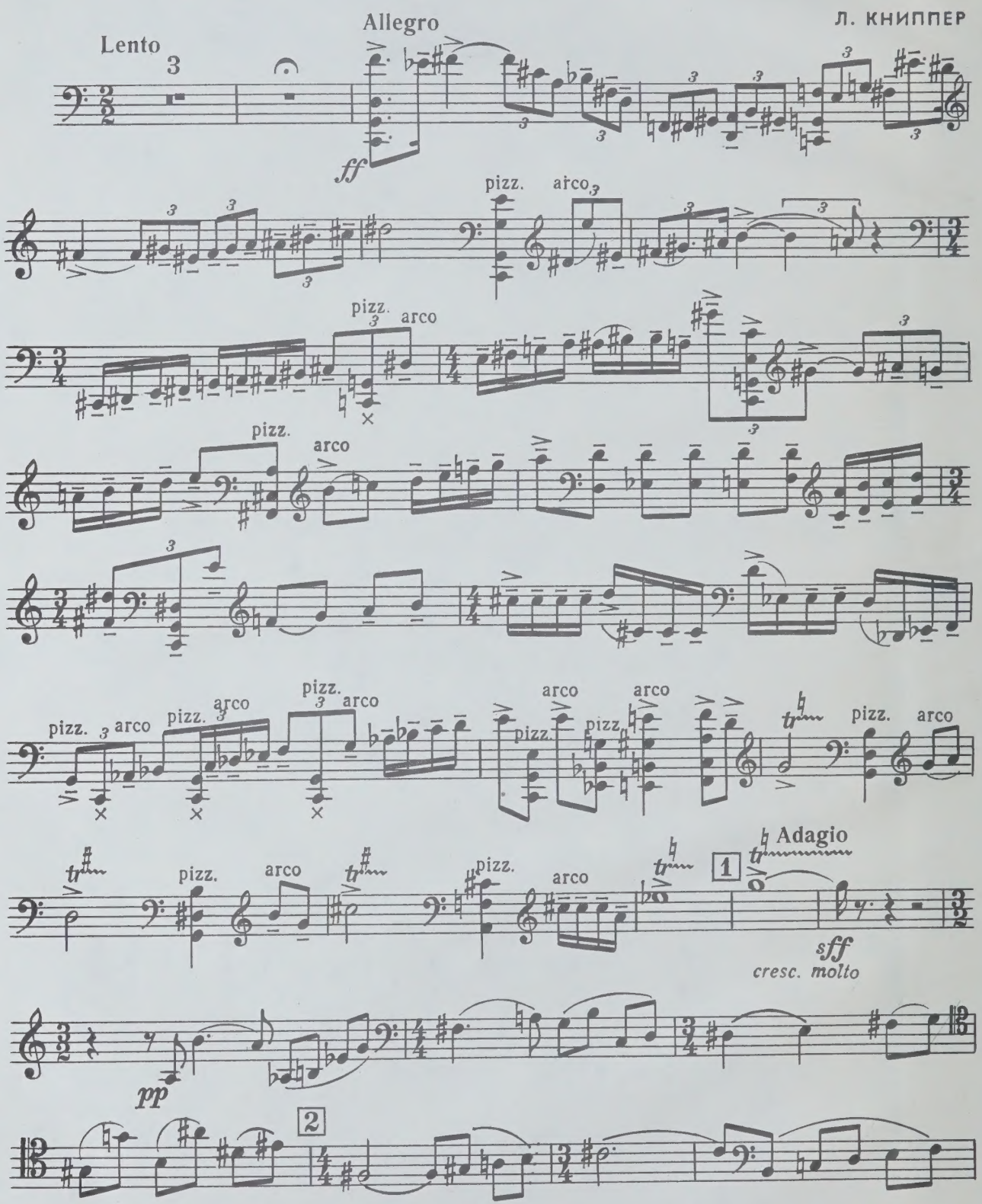

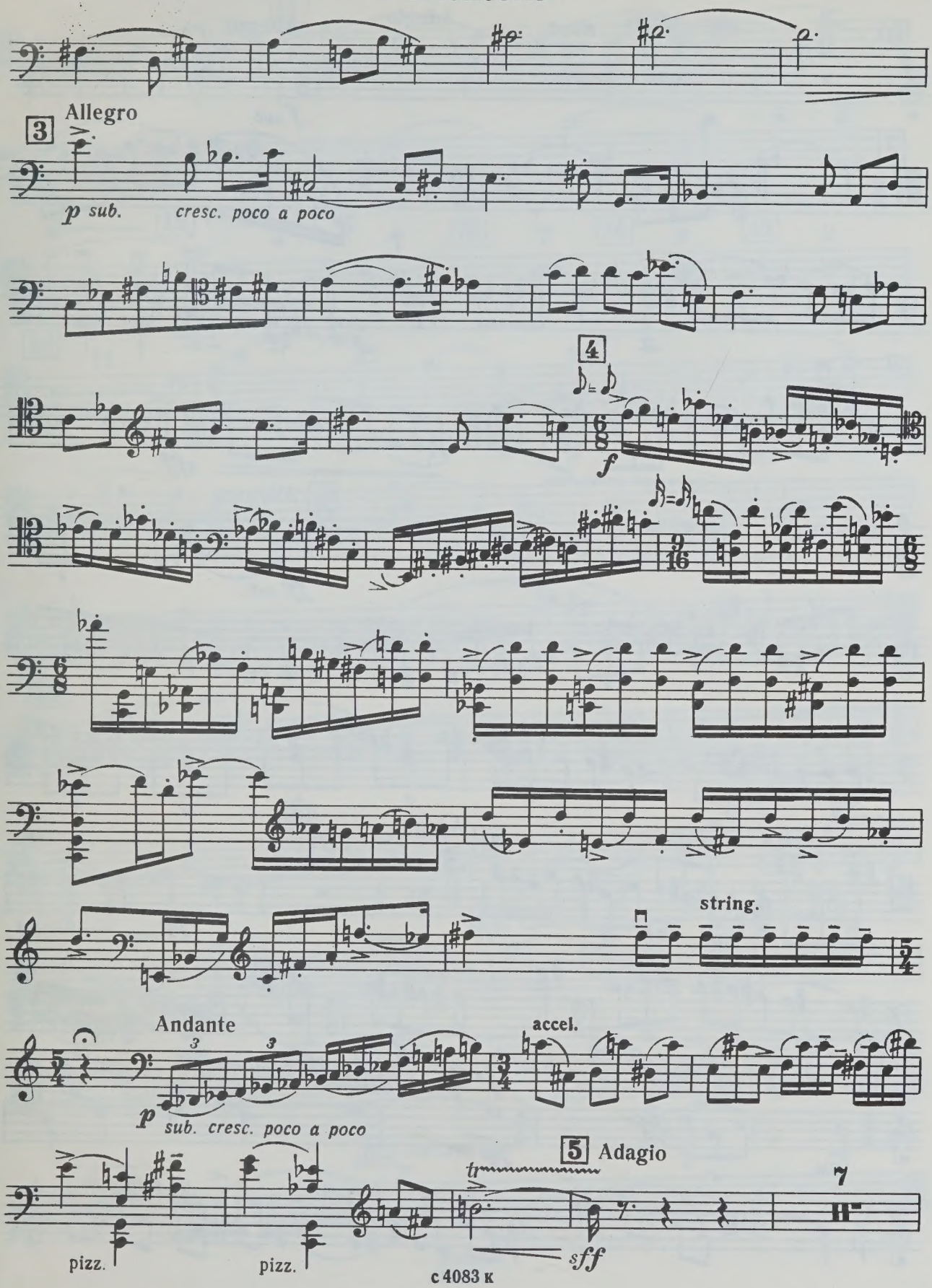
3
Allegro
p sub.
cresc. poco a poco
4
f
string.
Andante
p
sub. cresc. poco a poco
accel.
5
Adagio
tr
sff
7
pizz.
pizz.

Violoncello

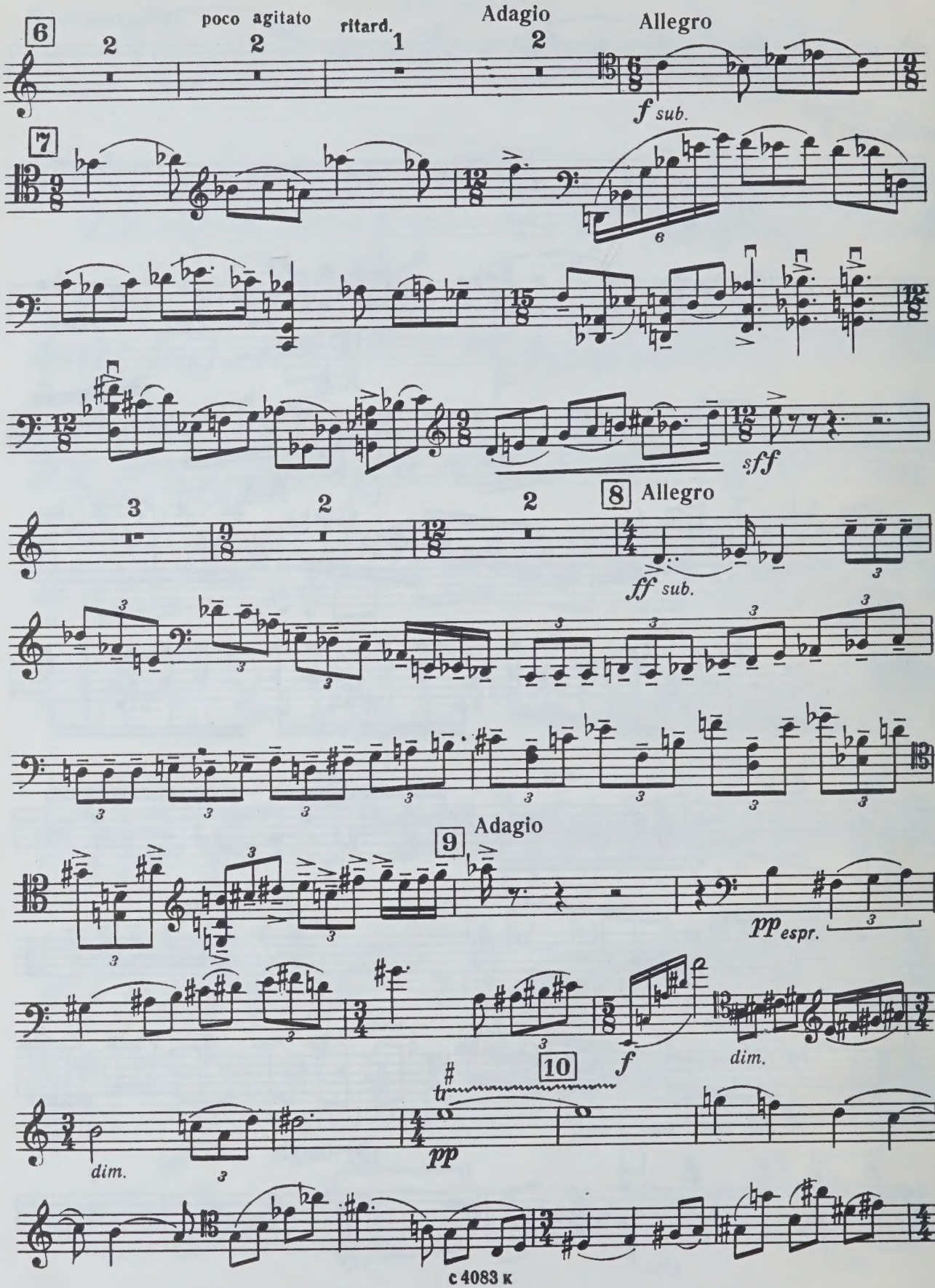

Violoncello

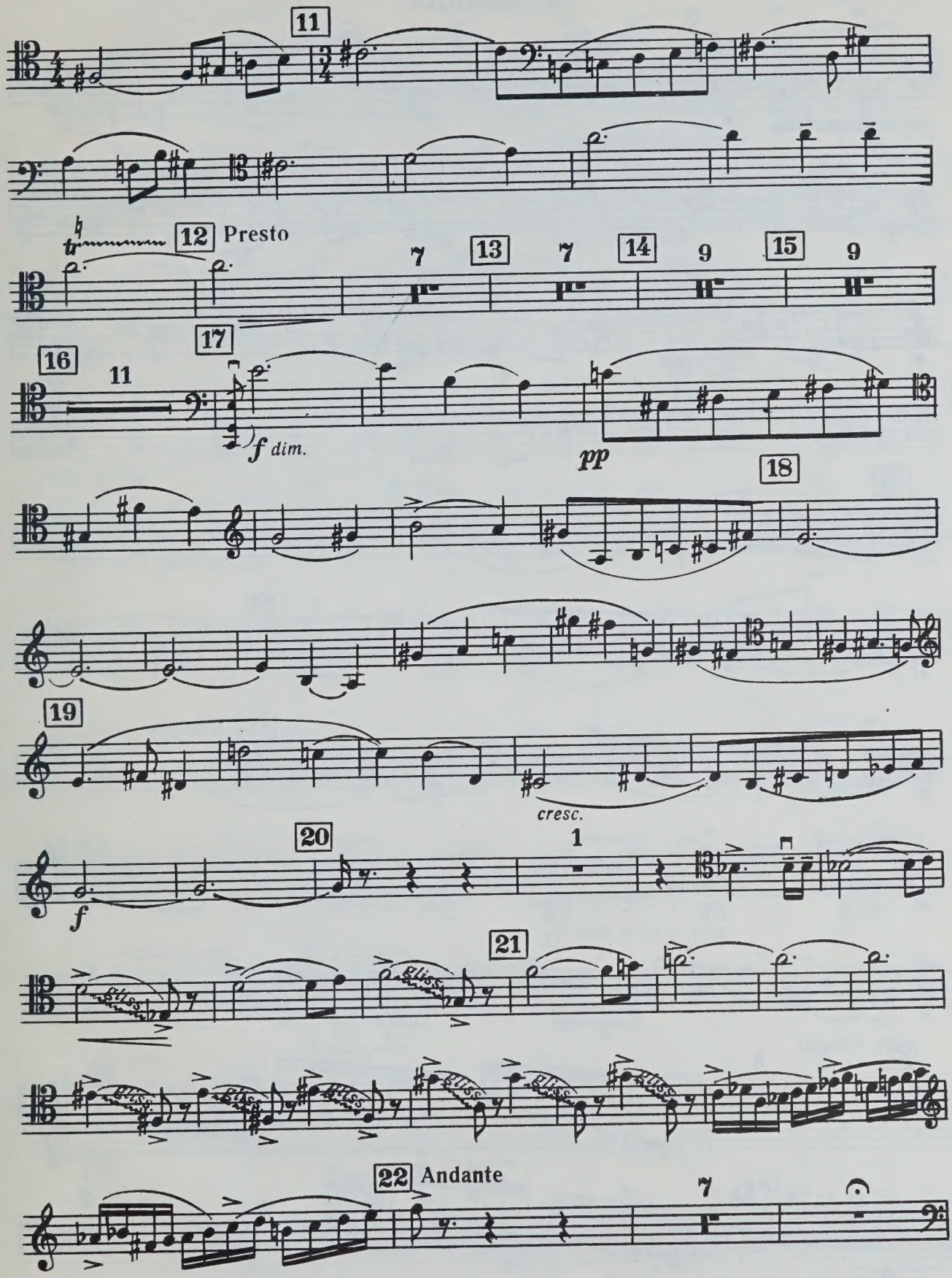

Violoncello

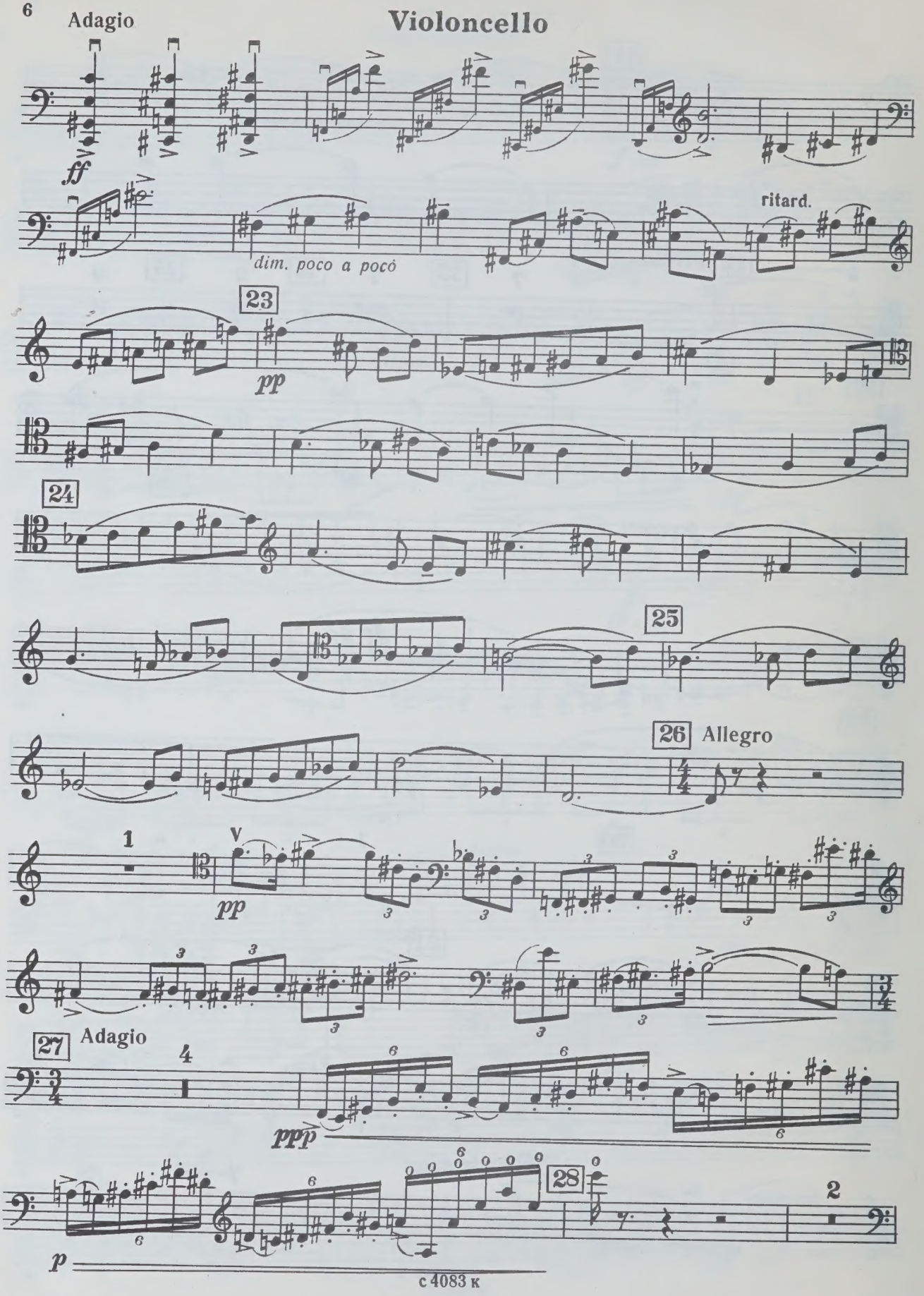

Violoncello

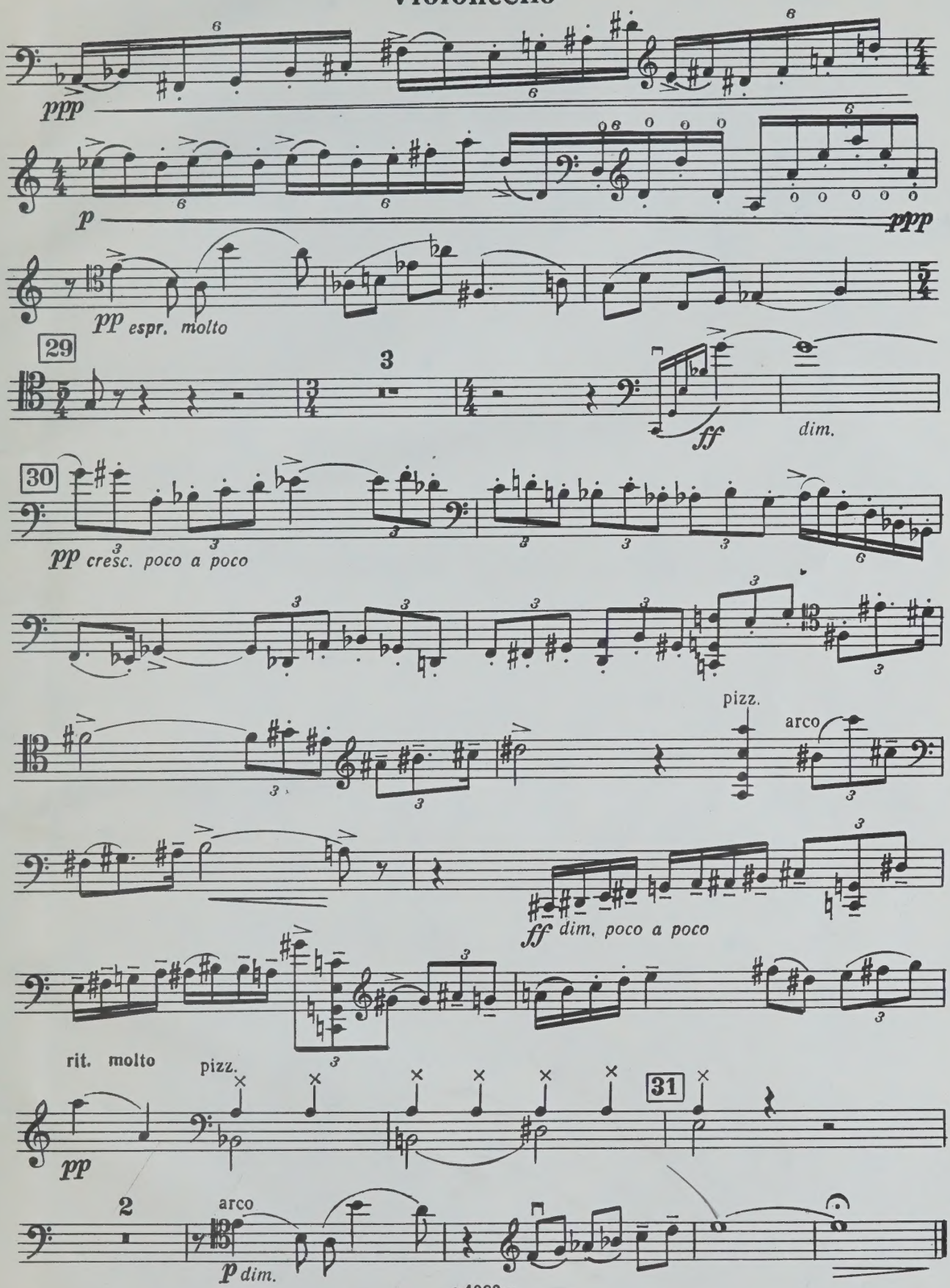

WHEN THIS BOOK WAS CHARGED OUT THE
FOLLOWING PAPER WAS LEFT IN THE POCKET

alle					

PLEASE DO NOT REMOVE
CARDS OR SLIPS FROM THIS POCKET

UNIVERSITY OF TORONTO LIBRARY

M
1117
K65K6

Knipper, Lev Konstantinovich
[Kontsert-poema,
violoncello, string &
percussion; arr]
Kontsert-poema

Music